

## Test Report

No. : CE/2018/35161

Date : 2018/03/27

Page : 1 of 9

AVX HONG KONG LTD. (TAIWAN BRANCH)

7F, NO. 56, LANE 258, RUIGUANG ROAD, NEIHU DISTRICT, TAIPEI CITY 11491, TAIWAN (R.O.C.)



The following sample(s) was/were submitted and identified by/on behalf of the applicant as :

Sample Submitted By : AVX HONG KONG LTD. (TAIWAN BRANCH)  
Sample Description : LF NILO-Sn I.  
Style/Item No. : TANTALUM DIVISION  
Sample Receiving Date : 2018/03/20  
Testing Period : 2018/03/20 TO 2018/03/27

Test Requested : As specified by client, with reference to RoHS 2011/65/EU Annex II and amending Directive (EU) 2015/863 to determine Cadmium, Lead, Mercury, Cr(VI), PBBs, PBDEs, DBP, BBP, DEHP, DIBP contents in the submitted sample(s).

Test Method : Please refer to following pages.

Test Result(s) : Please refer to following pages.

  
Troy Chang, Manager, Tech  
Signed for and on behalf of  
SGS TAIWAN LTD.  
Chemical Laboratory - Taipei



This document is issued by the Company subject to its General Conditions of Service printed overleaf, available on request or accessible at <http://www.sgs.com/en/Terms-and-Conditions.aspx> and, for electronic format documents, subject to Terms and Conditions for Electronic Documents at <http://www.sgs.com/en/Terms-and-Conditions/Termse-Document.aspx>. Attention is drawn to the limitation of liability, indemnification and jurisdiction issues defined therein. Any holder of this document is advised that information contained hereon reflects the Company's findings at the time of its intervention only and within the limits of client's instruction, if any. The Company's sole responsibility is to its Client and this document does not exonerate parties to a transaction from exercising all their rights and obligations under the transaction documents. This document cannot be reproduced, except in full, without prior written approval of the Company. Any unauthorized alteration, forgery or falsification of the content or appearance of this document is unlawful and offenders may be prosecuted to the fullest extent of the law. Unless otherwise stated the results shown in this test report refer only to the sample(s) tested.

# Test Report

No. : CE/2018/35161

Date : 2018/03/27

Page : 2 of 9

AVX HONG KONG LTD. (TAIWAN BRANCH)

7F, NO. 56, LANE 258, RUIGUANG ROAD, NEIHU DISTRICT, TAIPEI CITY 11491, TAIWAN (R.O.C.)



## Test Result(s)

PART NAME No.1 : PLATING LAYER OF SILVER COLORED METAL  
 PART NAME No.2 : BASE MATERIAL OF SILVER COLORED METAL  
 PART NAME No.3 : SILVER COLORED METAL (INCLUDING THE PLATING LAYER)

| Test Item(s)  | Unit   | Method  | MDL  | Result |      |      |
|---|--------|---|------|--------|------|------|
|   |        |   |      | No.1   | No.2 | No.3 |
| Cadmium (Cd)  | mg/kg  | IEC 62321-5 (2013) application of modified digestion by surface etching and performed by ICP-AES. | 2    | n.d.   | ---  | ---  |
|   | mg/kg  | With reference to IEC 62321-5 (2013) and performed by ICP-AES.                                    | 2    | ---    | n.d. | ---  |
| Lead (Pb)   | mg/kg  | IEC 62321-5 (2013) application of modified digestion by surface etching and performed by ICP-AES. | 2    | 51.8   | ---  | ---  |
|   | mg/kg  | With reference to IEC 62321-5 (2013) and performed by ICP-AES.                                    | 2    | ---    | n.d. | ---  |
| Mercury (Hg)  | mg/kg  | IEC 62321-4 (2013) application of modified digestion by surface etching and performed by ICP-AES. | 2    | n.d.   | ---  | ---  |
|   | mg/kg  | With reference to IEC 62321-4 (2013) and performed by ICP-AES.                                    | 2    | ---    | n.d. | ---  |
| Hexavalent Chromium Cr(VI)(#2)                          | µg/cm² | With reference to IEC 62321-7-1 (2015) and performed by UV-VIS.                                   | 0.10 | n.d.   | n.d. | ---  |
| BBP (Butyl Benzyl phthalate) (CAS No.: 85-68-7)         | mg/kg  | With reference to IEC 62321-8 (2017). Analysis was performed by GC/MS.                            | 50   | ---    | ---  | n.d. |
| DBP (Dibutyl phthalate) (CAS No.: 84-74-2)              | mg/kg  |   | 50   | ---    | ---  | n.d. |
| DEHP (Di- (2-ethylhexyl) phthalate) (CAS No.: 117-81-7) | mg/kg  |   | 50   | ---    | ---  | n.d. |
| DIBP (Di-isobutyl phthalate) (CAS No.: 84-69-5)         | mg/kg  |   | 50   | ---    | ---  | n.d. |

This document is issued by the Company subject to its General Conditions of Service printed overleaf, available on request or accessible at <http://www.sgs.com/en/Terms-and-Conditions.aspx> and, for electronic format documents, subject to Terms and Conditions for Electronic Documents at <http://www.sgs.com/en/Terms-and-Conditions/Termse-Documents.aspx>. Attention is drawn to the limitation of liability, indemnification and jurisdiction issues defined therein. Any holder of this document is advised that information contained hereon reflects the Company's findings at the time of its intervention only and within the limits of client's instruction, if any. The Company's sole responsibility is to its Client and this document does not exonerate parties to a transaction from exercising all their rights and obligations under the transaction documents. This document cannot be reproduced, except in full, without prior written approval of the Company. Any unauthorized alteration, forgery or falsification of the content or appearance of this document is unlawful and offenders may be prosecuted to the fullest extent of the law. Unless otherwise stated the results shown in this test report refer only to the sample(s) tested.

# Test Report

No. : CE/2018/35161

Date : 2018/03/27

Page : 3 of 9

AVX HONG KONG LTD. (TAIWAN BRANCH)



7F, NO. 56, LANE 258, RUIGUANG ROAD, NEIHU DISTRICT, TAIPEI CITY 11491, TAIWAN (R.O.C.)

| Test Item(s)             | Unit  | Method   | MDL | Result |      |      |
|--------------------------|-------|--|-----|--------|------|------|
|                          |       |  |     | No.1   | No.2 | No.3 |
| <b>Sum of PBBs</b>       | mg/kg | With reference to IEC 62321-6 (2015) and performed by GC/MS. | -   | ---    | n.d. | ---  |
| Monobromobiphenyl        | mg/kg |  | 5   | ---    | n.d. | ---  |
| Dibromobiphenyl          | mg/kg |  | 5   | ---    | n.d. | ---  |
| Tribromobiphenyl         | mg/kg |  | 5   | ---    | n.d. | ---  |
| Tetrabromobiphenyl       | mg/kg |  | 5   | ---    | n.d. | ---  |
| Pentabromobiphenyl       | mg/kg |  | 5   | ---    | n.d. | ---  |
| Hexabromobiphenyl        | mg/kg |  | 5   | ---    | n.d. | ---  |
| Heptabromobiphenyl       | mg/kg |  | 5   | ---    | n.d. | ---  |
| Octabromobiphenyl        | mg/kg |  | 5   | ---    | n.d. | ---  |
| Nonabromobiphenyl        | mg/kg |  | 5   | ---    | n.d. | ---  |
| Decabromobiphenyl        | mg/kg |  | 5   | ---    | n.d. | ---  |
| <b>Sum of PBDEs</b>      | mg/kg |  | -   | ---    | n.d. | ---  |
| Monobromodiphenyl ether  | mg/kg |  | 5   | ---    | n.d. | ---  |
| Dibromodiphenyl ether    | mg/kg |  | 5   | ---    | n.d. | ---  |
| Tribromodiphenyl ether   | mg/kg |  | 5   | ---    | n.d. | ---  |
| Tetrabromodiphenyl ether | mg/kg |  | 5   | ---    | n.d. | ---  |
| Pentabromodiphenyl ether | mg/kg |  | 5   | ---    | n.d. | ---  |
| Hexabromodiphenyl ether  | mg/kg |  | 5   | ---    | n.d. | ---  |
| Heptabromodiphenyl ether | mg/kg |  | 5   | ---    | n.d. | ---  |
| Octabromodiphenyl ether  | mg/kg |  | 5   | ---    | n.d. | ---  |
| Nonabromodiphenyl ether  | mg/kg |  | 5   | ---    | n.d. | ---  |
| Decabromodiphenyl ether  | mg/kg |  | 5   | ---    | n.d. | ---  |

## Note :

1. mg/kg = ppm ; 0.1wt% = 1000ppm
2. n.d. = Not Detected
3. MDL = Method Detection Limit
4. " - " = Not Regulated
5. " --- " = Not Conducted
6. (#2) =
  - a. The sample is positive for Cr(VI) if the Cr(VI) concentration is greater than 0.13 µg/cm<sup>2</sup>.  
The sample coating is considered to contain Cr(VI)
  - b. The sample is negative for Cr(VI) if Cr(VI) is n.d. (concentration less than 0.10 µg/cm<sup>2</sup>).  
The coating is considered a non-Cr(VI) based coating
  - c. The result between 0.10 µg/cm<sup>2</sup> and 0.13 µg/cm<sup>2</sup> is considered to be inconclusive - unavoidable coating variations may influence the determination.

This document is issued by the Company subject to its General Conditions of Service printed overleaf, available on request or accessible at <http://www.sgs.com/en/Terms-and-Conditions.aspx> and, for electronic format documents, subject to Terms and Conditions for Electronic Documents at <http://www.sgs.com/en/Terms-and-Conditions/Termse-Document.aspx>. Attention is drawn to the limitation of liability, indemnification and jurisdiction issues defined therein. Any holder of this document is advised that information contained hereon reflects the Company's findings at the time of its intervention only and within the limits of client's instruction, if any. The Company's sole responsibility is to its Client and this document does not exonerate parties to a transaction from exercising all their rights and obligations under the transaction documents. This document cannot be reproduced, except in full, without prior written approval of the Company. Any unauthorized alteration, forgery or falsification of the content or appearance of this document is unlawful and offenders may be prosecuted to the fullest extent of the law. Unless otherwise stated the results shown in this test report refer only to the sample(s) tested.

# Test Report

No. : CE/2018/35161

Date : 2018/03/27

Page : 4 of 9

AVX HONG KONG LTD. (TAIWAN BRANCH)

7F, NO. 56, LANE 258, RUIGUANG ROAD, NEIHU DISTRICT, TAIPEI CITY 11491, TAIWAN (R.O.C.)



No.1

The plating layer of samples were dissolved totally by pre-conditioning method according to below flow chart. (Cr<sup>6+</sup> test method excluded)

- Technician: JR Wang
- Supervisor: Troy Chang

## Flow Chart of Stripping method for metal analysis

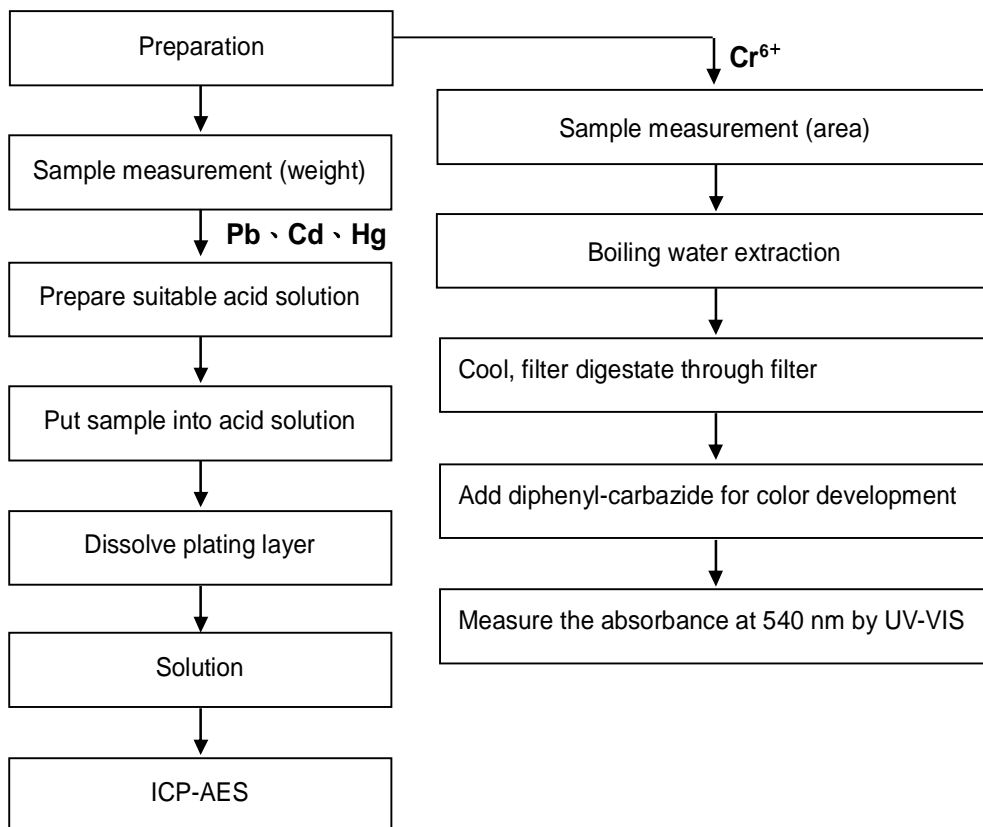

## Test Report

No. : CE/2018/35161

Date : 2018/03/27

Page : 5 of 9

AVX HONG KONG LTD. (TAIWAN BRANCH)

7F, NO. 56, LANE 258, RUIGUANG ROAD, NEIHU DISTRICT, TAIPEI CITY 11491, TAIWAN (R.O.C.)



No.2

### Analytical flow chart of Heavy Metal

These samples were dissolved totally by pre-conditioning method according to below flow chart. (Cr<sup>6+</sup> test method excluded)

- Technician : JR Wang
- Supervisor: Troy Chang

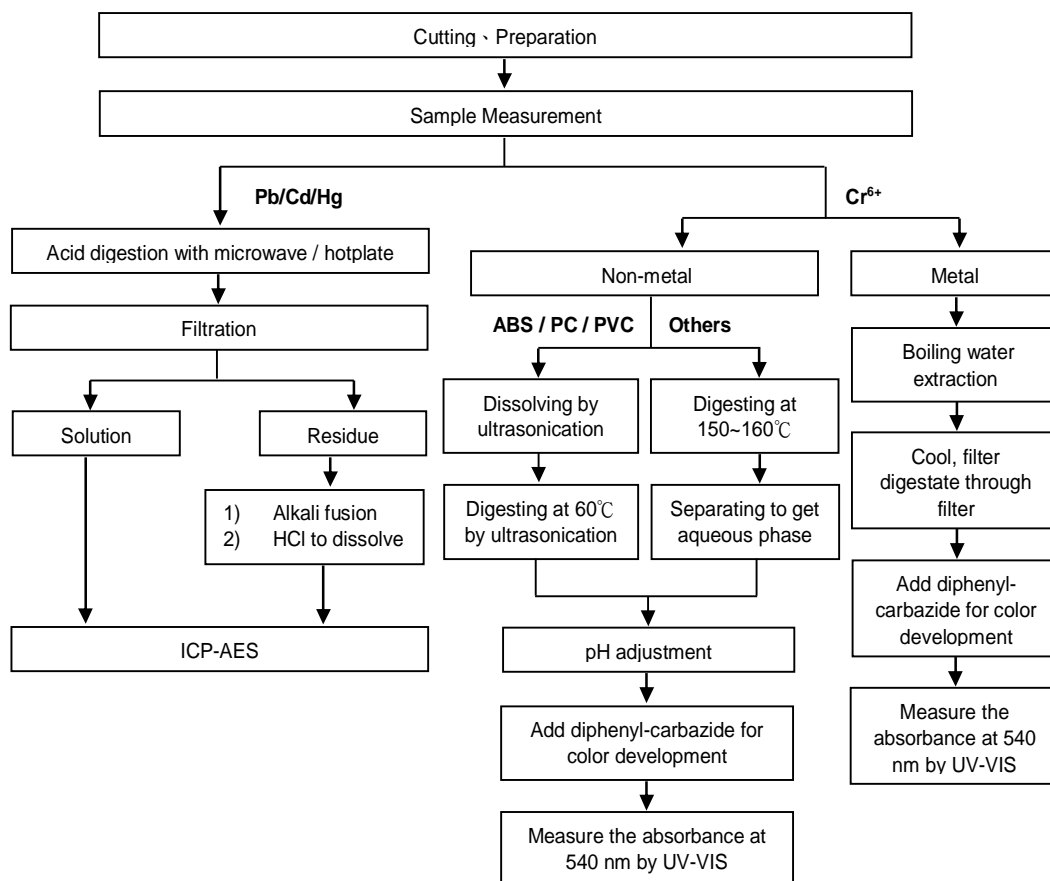

This document is issued by the Company subject to its General Conditions of Service printed overleaf, available on request or accessible at <http://www.sgs.com/en/Terms-and-Conditions.aspx> and, for electronic format documents, subject to Terms and Conditions for Electronic Documents at <http://www.sgs.com/en/Terms-and-Conditions/Termse-Documents.aspx>. Attention is drawn to the limitation of liability, indemnification and jurisdiction issues defined therein. Any holder of this document is advised that information contained herein reflects the Company's findings at the time of its intervention only and within the limits of client's instruction, if any. The Company's sole responsibility is to its Client and this document does not exonerate parties to a transaction from exercising all their rights and obligations under the transaction documents. This document cannot be reproduced, except in full, without prior written approval of the Company. Any unauthorized alteration, forgery or falsification of the content or appearance of this document is unlawful and offenders may be prosecuted to the fullest extent of the law. Unless otherwise stated the results shown in this test report refer only to the sample(s) tested.

## Test Report

No. : CE/2018/35161

Date : 2018/03/27

Page : 6 of 9

AVX HONG KONG LTD. (TAIWAN BRANCH)

7F, NO. 56, LANE 258, RUIGUANG ROAD, NEIHU DISTRICT, TAIPEI CITY 11491, TAIWAN (R.O.C.)



### Analytical flow chart – PBB / PBDE

- Technician : Yaling Tu
- Supervisor: Troy Chang

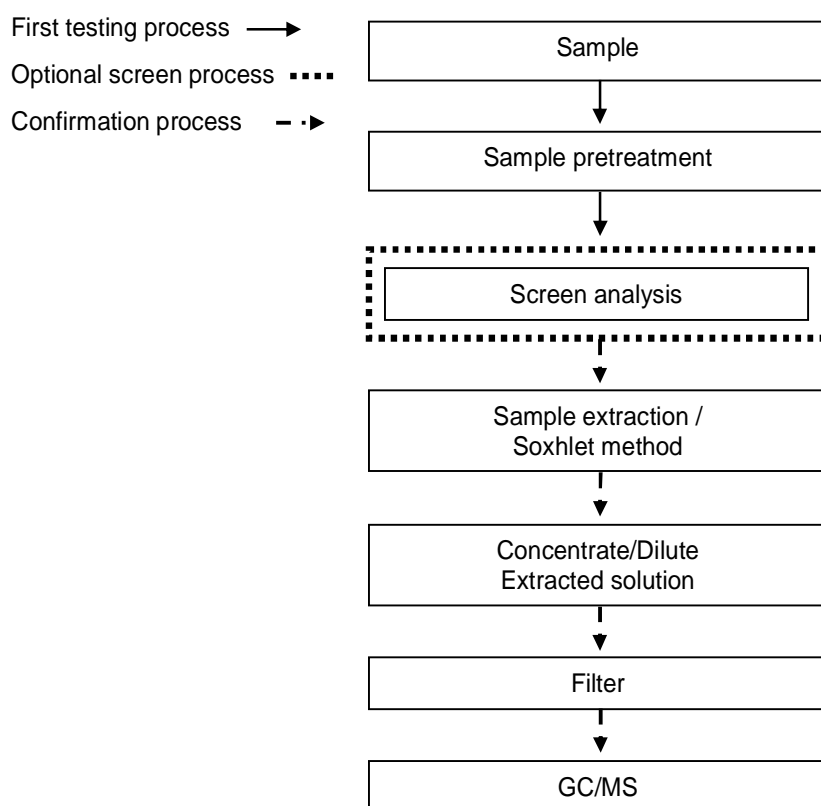

This document is issued by the Company subject to its General Conditions of Service printed overleaf, available on request or accessible at <http://www.sgs.com/en/Terms-and-Conditions.aspx> and, for electronic format documents, subject to Terms and Conditions for Electronic Documents at <http://www.sgs.com/en/Terms-and-Conditions/Termse-Documents.aspx>. Attention is drawn to the limitation of liability, indemnification and jurisdiction issues defined therein. Any holder of this document is advised that information contained hereon reflects the Company's findings at the time of its intervention only and within the limits of client's instruction, if any. The Company's sole responsibility is to its Client and this document does not exonerate parties to a transaction from exercising all their rights and obligations under the transaction documents. This document cannot be reproduced, except in full, without prior written approval of the Company. Any unauthorized alteration, forgery or falsification of the content or appearance of this document is unlawful and offenders may be prosecuted to the fullest extent of the law. Unless otherwise stated the results shown in this test report refer only to the sample(s) tested.

# Test Report

No. : CE/2018/35161

Date : 2018/03/27

Page : 7 of 9

AVX HONG KONG LTD. (TAIWAN BRANCH)

7F, NO. 56, LANE 258, RUIGUANG ROAD, NEIHU DISTRICT, TAIPEI CITY 11491, TAIWAN (R.O.C.)



## Analytical flow chart - Phthalate

- Technician: Andy Hsu
- Supervisor: Troy Chang

**【Test method: IEC 62321-8】**

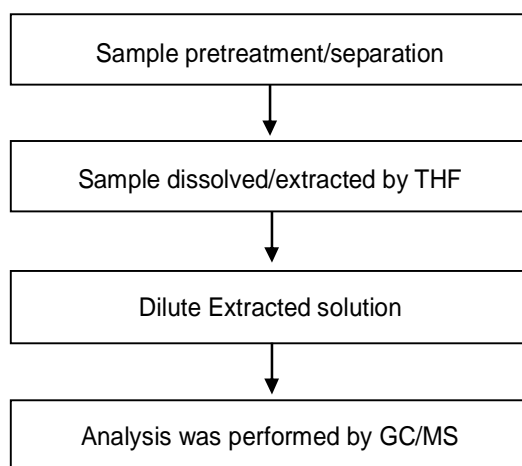

This document is issued by the Company subject to its General Conditions of Service printed overleaf, available on request or accessible at <http://www.sgs.com/en/Terms-and-Conditions.aspx> and, for electronic format documents, subject to Terms and Conditions for Electronic Documents at <http://www.sgs.com/en/Terms-and-Conditions/Termse-Document.aspx>. Attention is drawn to the limitation of liability, indemnification and jurisdiction issues defined therein. Any holder of this document is advised that information contained hereon reflects the Company's findings at the time of its intervention only and within the limits of client's instruction, if any. The Company's sole responsibility is to its Client and this document does not exonerate parties to a transaction from exercising all their rights and obligations under the transaction documents. This document cannot be reproduced, except in full, without prior written approval of the Company. Any unauthorized alteration, forgery or falsification of the content or appearance of this document is unlawful and offenders may be prosecuted to the fullest extent of the law. Unless otherwise stated the results shown in this test report refer only to the sample(s) tested.

## Test Report

No. : CE/2018/35161

Date : 2018/03/27

Page : 8 of 9

AVX HONG KONG LTD. (TAIWAN BRANCH)

7F, NO. 56, LANE 258, RUIGUANG ROAD, NEIHU DISTRICT, TAIPEI CITY 11491, TAIWAN (R.O.C.)



\* The tested sample / part is marked by an arrow if it's shown on the photo. \*

### CE/2018/35161 NO.1

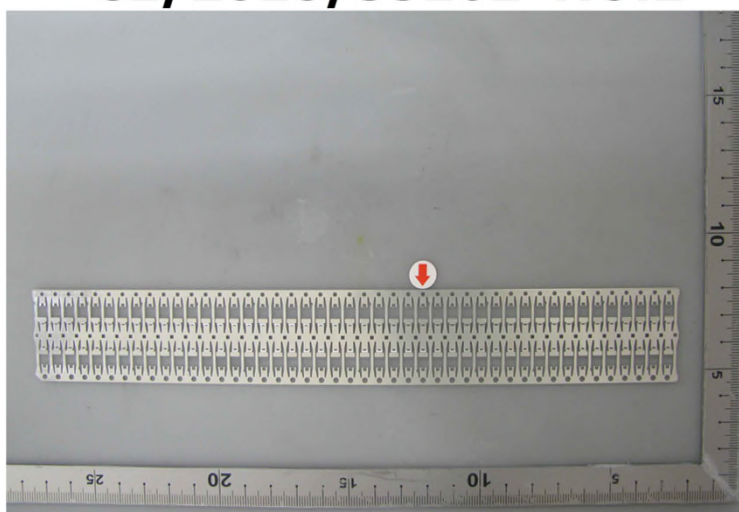

### CE/2018/35161 NO.2

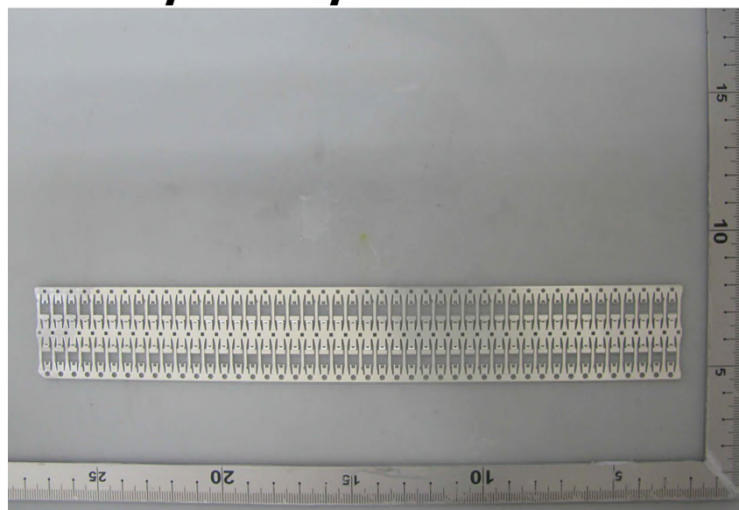

This document is issued by the Company subject to its General Conditions of Service printed overleaf, available on request or accessible at <http://www.sgs.com/en/Terms-and-Conditions.aspx> and, for electronic format documents, subject to Terms and Conditions for Electronic Documents at <http://www.sgs.com/en/Terms-and-Conditions/Termse-Documents.aspx>. Attention is drawn to the limitation of liability, indemnification and jurisdiction issues defined therein. Any holder of this document is advised that information contained hereon reflects the Company's findings at the time of its intervention only and within the limits of client's instruction, if any. The Company's sole responsibility is to its Client and this document does not exonerate parties to a transaction from exercising all their rights and obligations under the transaction documents. This document cannot be reproduced, except in full, without prior written approval of the Company. Any unauthorized alteration, forgery or falsification of the content or appearance of this document is unlawful and offenders may be prosecuted to the fullest extent of the law. Unless otherwise stated the results shown in this test report refer only to the sample(s) tested.



## Test Report

No. : CE/2018/35161

Date : 2018/03/27

Page : 9 of 9

AVX HONG KONG LTD. (TAIWAN BRANCH)

7F, NO. 56, LANE 258, RUIGUANG ROAD, NEIHU DISTRICT, TAIPEI CITY 11491, TAIWAN (R.O.C.)



### CE/2018/35161 NO.3

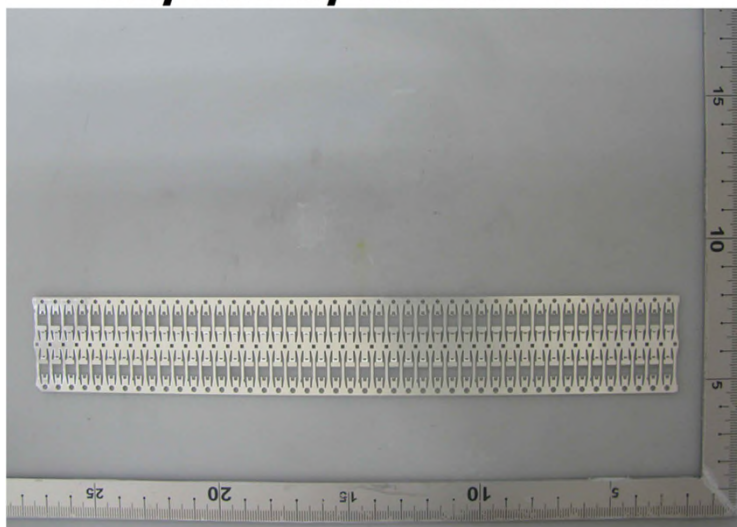

**\*\* End of Report \*\***

This document is issued by the Company subject to its General Conditions of Service printed overleaf, available on request or accessible at <http://www.sgs.com/en/Terms-and-Conditions.aspx> and, for electronic format documents, subject to Terms and Conditions for Electronic Documents at <http://www.sgs.com/en/Terms-and-Conditions/Termse-Documents.aspx>. Attention is drawn to the limitation of liability, indemnification and jurisdiction issues defined therein. Any holder of this document is advised that information contained hereon reflects the Company's findings at the time of its intervention only and within the limits of client's instruction, if any. The Company's sole responsibility is to its Client and this document does not exonerate parties to a transaction from exercising all their rights and obligations under the transaction documents. This document cannot be reproduced, except in full, without prior written approval of the Company. Any unauthorized alteration, forgery or falsification of the content or appearance of this document is unlawful and offenders may be prosecuted to the fullest extent of the law. Unless otherwise stated the results shown in this test report refer only to the sample(s) tested.